

•
•

33

	1
	1
	2
	4
	6
	8
	8
1.	3 18	8
	8
1.	" " 3 17	8
2.	3 17	9
	9
1.	3 17	9
2.	" " 3 17	10
	11
1.	3 18	11
	11
1.	3 17	11
	12
1.	" " 3 17	12
	12
2.	3 17	13
3.	" " 3 18	13
	14
1.	3 17	14
" "	15
	15
1.	15
2. 95	15
3.	" "	16

4.		16
	" "	17
1.		17
2.		18
3.	" "	18
4.	30	19
		19
1.		19
2.	28	20
3.		20
4.	10	21
		21
1.		" "	21
2.	" + "	22
3.		23
4.	" "	23
5.		—	
	" "	24
6.		25
7.		25
		26
1.	" "	26
2.		26
3.	14	" "	26
		28
		28
		28
		28
		28
	•	30
1.	" " " "	30
2.		30

3.	31
4.	31
5.	32
6.	33
	34
	34

33

3	17	0—24	31				
			13		11		11
		21			922		
		1014		208			
3	17	24	31				
			8056				2622
		69601			3237		
80894			119				682327
			9222				
3	17	0—24				12	5
	3		3	1	3	17	24

155



1.1.1 3 17

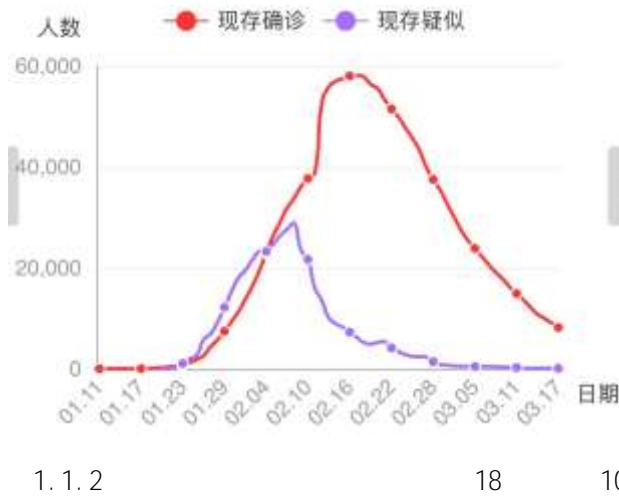

1. 17

2.

17

15

" "

5

"

"

3. 17

4.

"

"

17

5.

3 17

14

6.

17

49

3787

7. 16 20 18

5

14

CE

8. 22

600

9. 17

14

14

10.17

1. 18 10
115627 4693



1.3.1 18 10

2.18

3. 17 24 8413
81 17

4 6

4. 17 21 866
14 880 29

17

30

5. 17 16169

5389 988

6. 17 18 31506

2503

7. 17 11 11178

491

8. 18 30

9. 3 17

1374

1000

3 17 12 3 18 12

" + + ' '

+ ' ' "

3 17 10 3 18 10

4848973

4994564

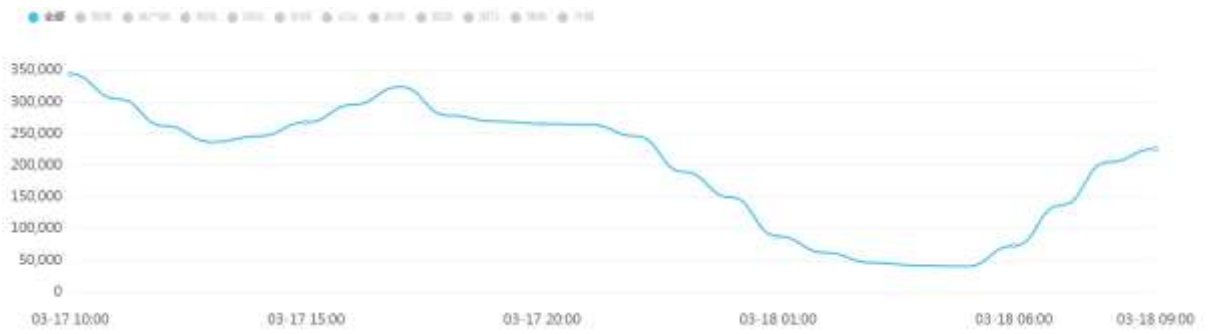

1. 4. 1

" "

3. 17-3. 18

" "

18. 23%

18. 58%

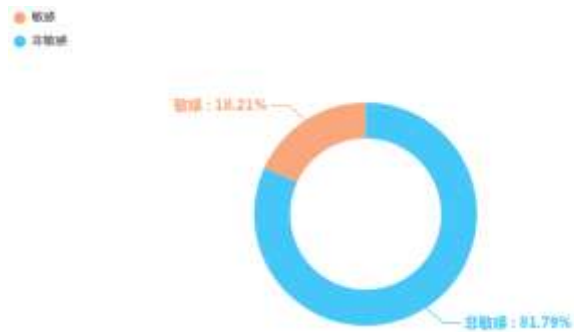

1. 4. 2

" "

3. 17-3. 18

" " 844912

" " 763454 " " 755407 "



1. 4. 3 “ ” 3. 17-3. 18



1. 4. 4 “ ”

1.

3 18

3 15

“90 ”

“90 ”

1.

“ ”

3 17

2.

3 17

“ ”

1.

3 17

“90 ”

“90 ”

“90 ”

“90 ”

“90 ”

2.

“ ”

3 17

1.

3 18

“

”

1.

3 17

“

”

“ ”

“ ”

“ ”

“ ”

“ ”

“ ”

1.

“ ”

3

17

“ ”

2.

3 17

" "

" "

3.

" " 3 18

" "

300

" "

" "

" "

1.

3 17

"

"

" "

1.

27

3 15

55 3 7

4 6



4.1.1

2.95

24

1 25

" "

1 25

4850

1500

“ ”

100

3

“

”

“ ”

1.

“ ”

188

1862

1410



4.2.1

2.

3 15

ECMO

ECMO

ECMO

3.

" "

39

" "

3 17

" " " "



4.2.2

4.

30

“ ”

3 15

1000

30

55

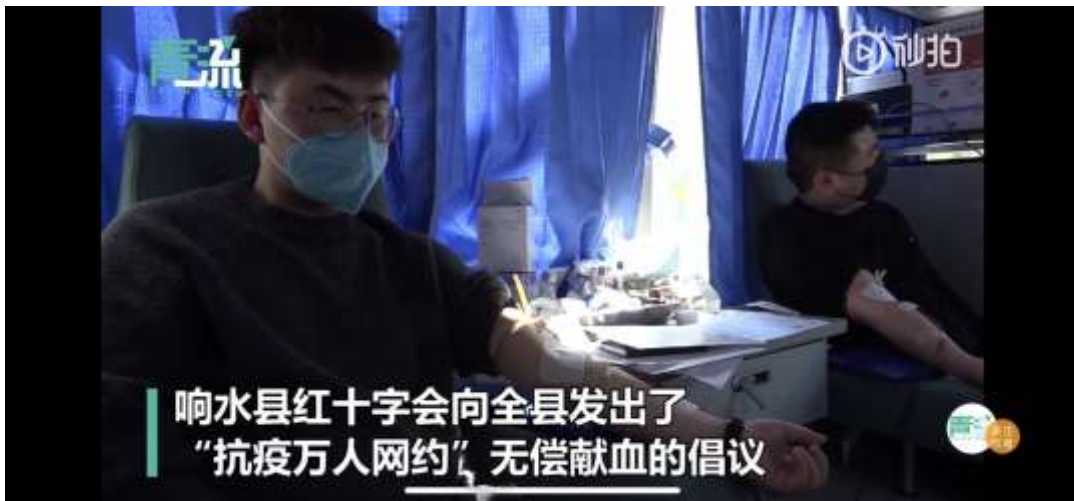

4.2.3

1.



4.3.1

2.

28

"

"

"

"

7

28

3.

3 16

12045

10740

89.17%

3

4.

10

16

10

"

" 4

“ ”

“ ”

“ ”

“ ”

1.

"

"

16

——

"

"

140

80%

" "

" "



4.4.1

2. " + "

3 17 " "

+ " "

" "

" "

" "

3.

“ ”

”

”



4.4.2

“ ”

4.

“ ”

“

”



4.4.3

5.

——

“ ”

16

—

——

“ ”

“ ”

6.

3 10

"

"

"

"

7.

3 17

"

"



4.4.4

1.

"

"

"

2.

"

"

3.

14

"

"

3 16

14

1

6

7

"

" Sint Jansgasthuis

. .

1.@ 12360: “ 11 ”

2.@ :“ ”

3.@ :

1.@ :“ ”

1.@ “ 15 ”

1.@ :

2.@

3.@ :

4.@ : “ ”

5.@ :

6.@ :

7.@

•

1. " " " "

3 9

3 11

"

"



5.1.1 " "

2.

3 13

APP

“ ”

3.

3 13



5.1.2

4.

3 14

36



5.1.3

5.

3 9 3 8

2 18

3 1

6.

3 11

“

”



5.1.4

— — "

"

"

" "

" "

"

.....

14

2019

57.8%

“ ”